

Residential Acreage - Apache Junction, AZ

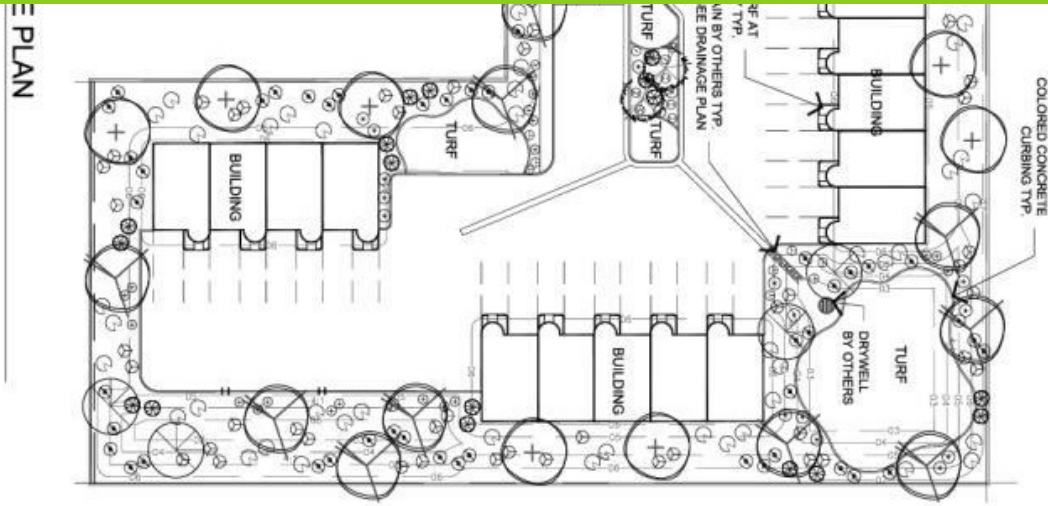

1549 S Meridian Road, Apache Junction, AZ, 85120

Offered at \$290,000



Here is an opportunity for you to buy a 14 townhome subdivision already plated and approved. Located on Meridian half way between Southern and Broadway. Purchase comes with approved plated subdivision. Plans including all civil, and landscape plans. Open to be creative with the financing. Trade. Owner may carry. 1031 exchange

- 0 Bedrooms
- 0 Bathrooms
- Unknown sqft sqft
- 1.32 acre (lot size)
- Built: Unknown year

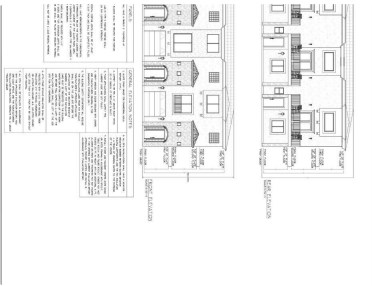

Scan above on mobile device for directions to this listing

Kim Eaton
(602) 341-1518
ebuiltkim@yahoo.com



MLS# 5886523 All information deemed reliable but not guaranteed. If your property is currently listed this is not meant as a solicitation.
©2019 Pinput.com - Contact info@pinput.com for PDF listing creation.